



Sri Balaji Chockalingam Engineering College

(Approved by AICTE, New Delhi and Affiliated to Anna University, Chennai)
Irumbedu, Arni - 632 317



(An ISO 21001 : 2018 Certified Institution)

Mandatory Disclosures

AICTE File No	F.No. Southern/1-2189847/2022/EOA
1. Name of the Institution	SRI BALAJI CHOCKALINGAM ENGINEERING COLLEGE Irumbedu, Arni T.K.,Arni-632317 TiruvannamalaiDist.,Tamil Nadu,
Telephone	04173-222075, 227393
Mobile	9843099201
Email Id	sbcearni1513@gmail.com
Website	www.sbcearni.com
2. Name and address of the Trust/ Society/ Company and the Trustees	Tmt.Kannmmal Educational Trust # 121 G.N.Chetty Road, T.Nagar, Chennai 17
Chairperson	Mrs.Lalithalakshmi S
Chairman	Mr.Arunkumar A C S
3. Name and Address of the Principal	Dr.Thirunavukkarasu V Sri BalajiChockalingam Engineering College
4. Name of the affiliating University	Anna University, Chennai Guindy, Chennai-600025

5. Governance

• Members of the Board and their brief background

Name	Position	Qualification	Designation
Mr.ArunkumarA.C.S	Chairman	B.Tech.-Others- Electronics andcommunication	Educationist
Dr.Thirunavukkarasu V	MemberS ecretary	Ph.D.- MechanicalEngineerin g	Principal
Dr.BalasubramanianK	Members	Ph.D.-Faculty ofMechanicalEnginee ring	Former PrincipalVeltechR S,Avadi,Chennai
Dr.Arunachalam V	Members	Ph.D.- ComputerScienceandE ngineering	Professor
Dr.RavichandranM	Members	Ph.D.-MBA	FormerDirectorAIC TE
Mr.Natarajan M	Members	B.E.- MechanicalEngineerin g	VicePresidentAIE MA
Dr.ParvezAlamM	Members	M.B.A.- MasterofBusinessAdmi nistration	CEOUCALJAP Systems Ltd.Chennai
Dr.KrishnaVGiri	Members	Ph.D.-Technology	Chairman - AdrenalinEsystem sLtd.
Dr.PadmanabanM.K	Members	Ph.D.-Medicine	Educationist
Mr.RamakrishnanV	Members	M.Tech.-Others- mechanical	Deputy DirectorMSME
Dr.MurugavelN	Members	Ph.D.-LAW	FormerVC- TamilNaduLawUni versity,Trichy

Frequency of meetings: The Board members normally meets once in a year.

• **Members of Academic Advisory Body**

Name	Position	Category	Qualification	Present Designation / Occupation
Dr.Thirunavukkarasu V	Chairman	Principal of thecollege	Ph.D.- MechanicalEngi neering	Principal
Dr.RamasamyP	Member	Seniorfaculty m ember of thecollege	Ph.D.- ManufacturingEn gineering	Professor
Mr.KrishnaparaCharan S	Member	Industrialex p ert in the field of E & T	M.E.- IndustrialEngi neering	SeniorManag er- BahwanCybe rtekLtd
Dr.ElangoT	Member	Seniorfaculty m ember of thecollege	Ph.D.- FacultyofElec tric alEngineering	Professor
Dr.SaravananV	Member	Seniorfaculty m emberfromuniv ersi ty/othercollege	Ph.D. - PowerElectro nic sandDrives	Professor
Mr.PrabhaMuruganan dham	Member	Industrialex p ert in the field of E & T	M.E.- ComputerScie nce andInformation S ecurity	SeniorProjectM anager-CTS
Mrs.SwethaMathusut hanan	Member	Architect/CivilE ngineer	M.Arch.- Architecture	Dean- Dr.MGR University

Frequency of meetings: The Board normally meets once in a year.

• Organizational chart and processes

SRI BALAJI CHOKALINGAM COLLEGE OF ENGINEERING

ORGANISATION CHART

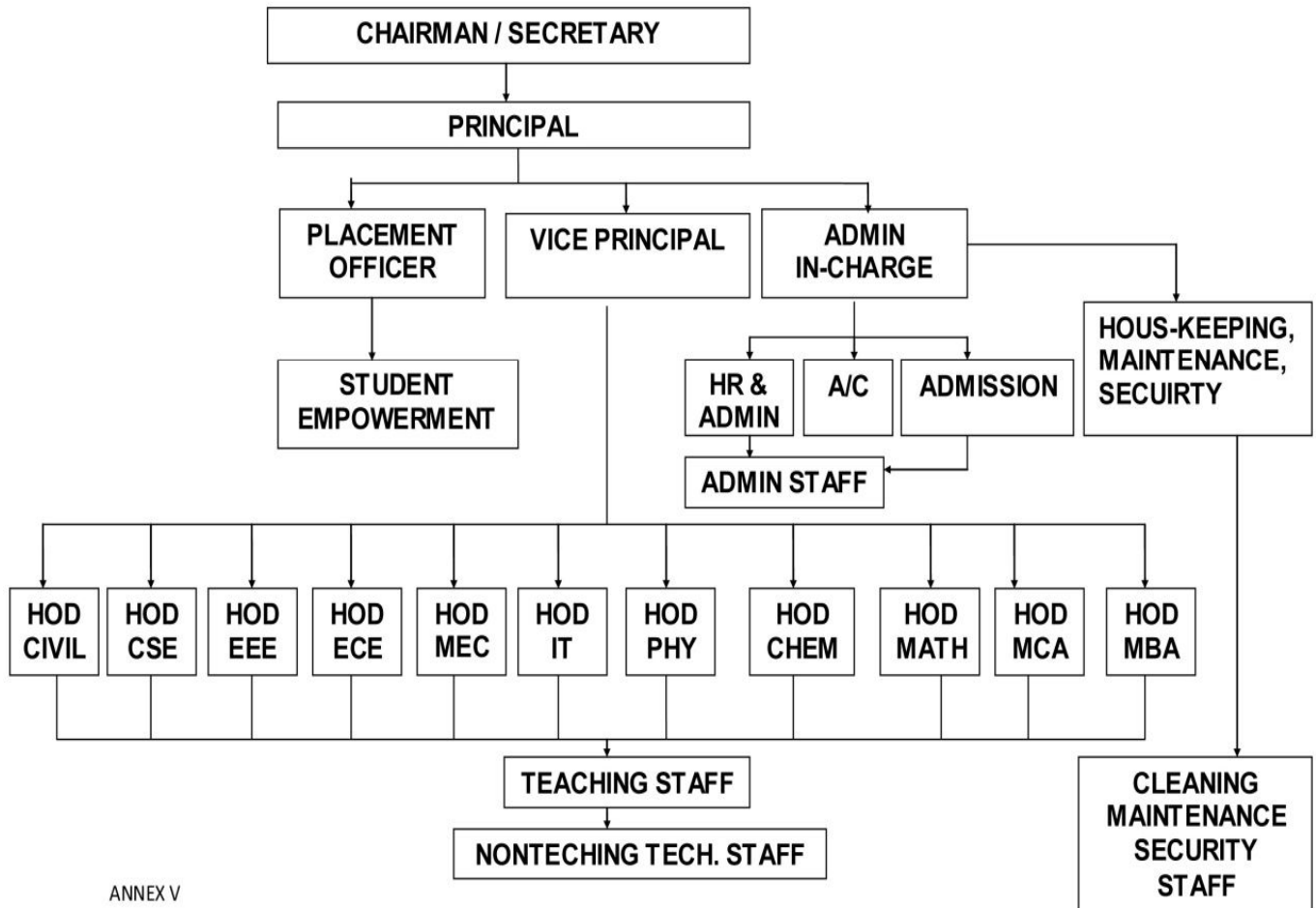

ANNEX V

Nature and Extent of involvement of Faculty and students in academic affairs/improvements

Faculty

Our faculties are actively involved in the following bodies.

- Academic Advisory Council
- Internal Quality Assurance Cell
- Result passing board
- Grievance Redressal Committee
- Planning and Monitoring board
- Discipline and Welfare committee
- Anti-Ragging Committee
- UBA (UnnatBharathAbinayan)

Students

Our institute also encourages student's representations in various Academic and Administrative bodies such as,

- Anti-ragging committee
- NSS & NCC
- UBA (UnnatBharathAbinayan)
- Departmental student Association

Mechanism/ Norms and Procedure for democratic/ good Governance

Our institute constitutes the following mechanism as per the recommendations of statutory bodies.

Establishment of Anti Ragging Committee

The main objectives are

- To aware the students of dehumanizing effect of ragging inherent in its perversity.
- To keep a continuous watch and vigil over ragging so as to prevent its occurrence and recurrence.
- To promptly and stringently deal with the incidents of ragging brought to our notice.

Anti-Ragging Committee:

S.NO	Name	Position	Category
1	Dr.Thirunavukkarasu V	Chairman	Principal
2	Pugazh P	Member	Inspector- Police Department
3	Perumal T	Member	Tasildar-Revenue/Taluk
4	Surender C	Member	Official of NGO Secretary Lions Club
5	Sasikumar N	Member	Representative of Parents
6	Suresh M	Member	Representative of Non-Teaching
7	Seenu R	Member	Member

Anti-Ragging Squad:

S.NO	Name	Position	Present designation / Occupation
1	Dr.ThirunavukkarasuV	Principal	Principal
2	Venkatrathinam R	Member	HOD/IT
3	Dr. Vijayakumar S	Member	HOD/ Humanities and Science
4	Udayasurya D	Member	Asst.Prof/MCA
5	Siva K	Member	HOD/MBA
6	Sandhya R	Member	Asst.Prof/CSE
7	Santhosh S	Member	HOD/CIVIL
8	Arivazhgan K	Member	Non-Teaching Faculty

Discipline and Welfare Committee

S.NO.	Name	Position	Category
1	Dr.Thirunavukkarasu.V	Chairman	Principal
2	Venkatarathinam.R	Member	Head of the Department
3	Kandasamy V	Member	Placement Officer
4	Boopathi S	Member	Student Counsellor (Staff)
5	Megala.M	Member	Student Counsellor (Staff)
6	kesavan	Member	Warden of Boys Hostel
7	Sasikala. S	Member	Warden of Girls Hostel

Grievance Redressal mechanism for Faculty, staff and students

The details of the members of the Grievance Redressal Cell

S.No.	Name	Category	Present Designation / Occupation
1	Karthikeyan T	Senior Member	HOD/CSE
2	Thilagavathy	NGO	NGO
3	Koteeswari D	Member	Asst Professor/MBA

- Meeting with HOD & Staff at regular intervals
- HOD's meeting with Principal at regular intervals
- Meeting with students at regular intervals
- Regular meetings with parents are arranged, so that the voice of the students can be heard through the parents also and their problems solved.

Student Feedback on Institutional Governance/ Faculty performance

- A student feedback mechanism is available in the institution.
- Class Committee Meetings as per Anna University Guidelines
- Feedback on Facilities
- Self-Appraisal (Faculty)

• Establishment of Online Grievance Redressal Mechanism

The Grievance can be registered online through the following link
<https://www.sbceccarni.com/sbceccms/index.php>

• Establishment of Internal Complaint Committee (ICC)

S.No	Name of the Committee Member	Profession	Designation
1	Sandhiya R	Chair Person	Teaching Faculty
2	Sasikala S	Member	Teaching Faculty
3	Udhaya Surya D	Member	Teaching Faculty
4	Kokila P	Member	Non-Teaching Faculty
5	Mahalakshmi S	Member	Non-Teaching Faculty
6	Reethika P	Student	Student
7	Yamuna V	Student	Student
8	Ezhilarasi A	Student	Student

• **Establishment of Committee for SC/ST**

S.No	Members	Position	Profession
1	Boopathi S	HOD/ECE	Teaching
2	Praveenkumar D	AP/English	Teaching
3	Megallan A	AP/EEE	Teaching
4	Dhivyalakshmi V	AP/MCA	Teaching
5	Jayagandhi P	AP/IT	Teaching

Internal Quality Assurance Cell

S.No	Name	Present Designation	Position
1	Dr. Thirunavukkarasu V	PRINCIPAL	Chairperson
2	Dr.RamasamyP	SeniorFacultyMember	IQAC Coordinator
3	Dr.ElangoT	HOD / EEE	Faculty Members
4	Karthikeyan T	HOD/CSE	Faculty Members
5	Santhosh S	HOD /CIVIL	Faculty Members
6	Boopathi S	HOD / ECE	Faculty Members
7	Booneshwaran P	HOD/ MECH	Faculty Members
8	DR.Vijaya Kumar S	HOD/S&H	Faculty Members
9	Siva K	HOD / MBA	Faculty Members
10	Kirubanandan G	HOD/ MCA	Faculty Members

6. Programmes

- Name of Programmes approved by AICTE

UG Programmes:

1. B.E. Civil Engineering
2. B.E. Computer Science and Engineering
3. B.E. Electrical and Electronics
4. B.E. Electronics and Communication Engineering
5. B.E. Mechanical Engineering
6. B.Tech. Information Technology

PG Programmes:

1. M.B.A. Master of Business Administration
2. M.C.A. Master of Computer Applications
3. M.E. Applied Electronics
4. M.E. Industrial Engineering

- Name of Programmes Accredited by NBA

S.No	Programme	Name of the Course	Year of Introduction	Period of Accreditation
1	B.E.	Civil Engineering	2009	Nil
2	B.E.	Computer Science and Engineering	1999	Nil
3	B.E.	Electrical and Electronics	2002	Nil
4	B.E.	Electronics and Communication Engineering	1999	Nil
5	B.E.	Mechanical Engineering	2001	Nil
6	B.Tech.	Information Technology	1999	Nil
7	M.B.A.	Master of Business Administration	2008	Nil
8	M.C.A.	Master of Computer Applications	2009	Nil
9	M.E.	Applied Electronics	2010	Nil
10	M.E.	Industrial Engineering	2010	Nil

For each Programme the following details are to be given (Preferably in Tabular form):

Programme& Course	B.E - Civil Engineering		
Duration	4 Years		
Year of 1st approval by the Council	2009		
	2022-2023	2021-2022	2020-2021
Sanctioned Intake	60	60	60
	2019-2020	2018-2019	2017-2018
% Student passed with Distinction	0	0	0
% Students passed with First Class	94	55	38
Students Placed	10	10	8
Minimum Pay Package, Rs./Year	1.2L	1.25L	1.3L
Maximum Pay Package, Rs./Year	2.16L	2.2L	2.54
Average Pay Package, Rs./Year	2L	1.8L	2L
Students opted for Higher Studies	2	3	2
Accreditation Status of the Course	Not Accredited		
Entrance Test/Admission criteria	As per Government Norms		
Fees in Rupees	As per Government Norms		

Programme& Course	B.E – Computer Science and Engineering		
Duration	4 Years		
Year of 1st approval by the Council	1999		
	2022-2023	2021-2022	2020-2021
Sanctioned Intake	60	60	60
	2019-2020	2018-2019	2017-2018
% Student passed with Distinction	1	1	1.5
% Students passed with First Class	78.5	81.8	78.5
Students Placed	21	20	29
Minimum Pay Package, Rs./Year	1.98L	1.88L	1.80L
Maximum Pay Package, Rs./Year	2.4L	2.1L	2.0L
Average Pay Package, Rs./Year	2.19L	1.99L	1.9L
Students opted for Higher Studies			
Accreditation Status of the Course	Not Accredited		
Entrance Test/Admission criteria	As per Government Norms		
Fees in Rupees	As per Government Norms		

Programme& Course	B.E –Electrical and Electronics Engineering		
Duration	4 Years		
Year of 1st approval by the Council	2002		
	2022-2023	2021-2022	2020-2021
Sanctioned Intake	60	60	60
	2019-2020	2018-2019	2017-2018
% Student passed with Distinction	0	0	0
% Students passed with First Class	92	85	88
Students Placed	15	21	24
Minimum Pay Package, Rs./Year	1.68L	1.42L	1.3L
Maximum Pay Package, Rs./Year	2.34L	1.8L	1.6L
Average Pay Package, Rs./Year	1.76L	1.5L	1.3L
Students opted for Higher Studies	0	2	1
Accreditation Status of the Course	Not Accredited		
Entrance Test/Admission criteria	As per Government Norms		
Fees in Rupees	As per Government Norms		

Programme& Course	B.E –Electronics and Communication Engineering		
Duration	4 Years		
Year of 1st approval by the Council	1999		
	2022-2023	2021-2022	2020-2021
Sanctioned Intake	60	60	60
	2019-2020	2018-2019	2017-2018
% Student passed with Distinction	0	0	0
% Students passed with First Class	85	75	84
Students Placed	18	28	36
Minimum Pay Package, Rs./Year	1.4L	1.38L	1.2L
Maximum Pay Package, Rs./Year	1.8L	1.7L	1.5L
Average Pay Package, Rs./Year	1.6L	1.5L	1.3L
Students opted for Higher Studies	0	5	4
Accreditation Status of the Course	Not Accredited		
Entrance Test/Admission criteria	As per Government Norms		
Fees in Rupees	As per Government Norms		

Programme& Course	B.E –Mechanical Engineering		
Duration	4 Years		
Year of 1st approval by the Council	2001		
	2022-2023	2021-2022	2020-2021
Sanctioned Intake	60	60	60
	2019-2020	2018-2019	2017-2018
% Student passed with Distinction	0	0	0
% Students passed with First Class	76	63	40
Students Placed	39	32	60
Minimum Pay Package, Rs./Year	1.6L	1.55L	1.5L
Maximum Pay Package, Rs./Year	2.2L	2.15L	2.1L
Average Pay Package, Rs./Year	1.9L	1.85L	1.8L
Students opted for Higher Studies	0	0	2
Accreditation Status of the Course	Not Accredited		
Entrance Test/Admission criteria	As per Government Norms		
Fees in Rupees	As per Government Norms		

Programme& Course	B.Tech.–Information Technology		
Duration	4 Years		
Year of 1st approval by the Council	1999		
	2022-2023	2021-2022	2020-2021
Sanctioned Intake	60	60	60
	2019-2020	2018-2019	2017-2018
% Student passed with Distinction	25	16	8
% Students passed with First Class	75	72	70
Students Placed	3	9	4
Minimum Pay Package, Rs./Year	2.4L	2.8 L	1.7 L
Maximum Pay Package, Rs./Year	3L	3.2 L	2.8 L
Average Pay Package, Rs./Year	2.76L	3L	2.24L
Students opted for Higher Studies	2	3	2
Accreditation Status of the Course	Not Accredited		
Entrance Test/Admission criteria	As per Government Norms		
Fees in Rupees	As per Government Norms		

Programme& Course	M.B.A–Master of Business Administration		
Duration	2 Years		
Year of 1st approval by the Council	2008		
	2022-2023	2021-2022	2020-2021
Sanctioned Intake	60	60	60
	2019-2020	2018-2019	2017-2018
% Student passed with Distinction	0	0	0
% Students passed with First Class	95	100	100
Students Placed	13	12	11
Minimum Pay Package, Rs./Year	1.92L	1.68L	1.44L
Maximum Pay Package, Rs./Year	3.0L	2.88L	2.64L
Average Pay Package, Rs./Year	3.42L	2.28L	2.04L
Students opted for Higher Studies	0	0	0
Accreditation Status of the Course	Not Accredited		
Entrance Test/Admission criteria	As per Government Norms		
Fees in Rupees	As per Government Norms		

Programme& Course	M.C.A.–Master of Computer Applications		
Duration	2 Years		
Year of 1st approval by the Council	2009		
	2022-2023	2021-2022	2020-2021
Sanctioned Intake	60	60	60
	2019-2020	2018-2019	2017-2018
% Student passed with Distinction	0	0	22
% Students passed with First Class	85	82	88
Students Placed	15	10	2
Minimum Pay Package, Rs./Year	2.8 L	2.4 L	1.7 L
Maximum Pay Package, Rs./Year	3.2 L	3 L	2.8 L
Average Pay Package, Rs./Year	3 L	2.7 L	2.24 L
Students opted for Higher Studies	0	0	0
Accreditation Status of the Course	Not Accredited		
Entrance Test/Admission criteria	As per Government Norms		
Fees in Rupees	As per Government Norms		

Programme& Course	M.E –Applied Electronics		
Duration	2 Years		
Year of 1st approval by the Council	2010		
	2022-2023	2021-2022	2020-2021
Sanctioned Intake	60	60	60
	2019-2020	2018-2019	2017-2018
% Student passed with Distinction	0	0	0
% Students passed with First Class	0	0	0
Students Placed	0	0	0
Minimum Pay Package, Rs./Year	0	0	0
Maximum Pay Package, Rs./Year	0	0	0
Average Pay Package, Rs./Year	0	0	0
Students opted for Higher Studies	0	0	0
Accreditation Status of the Course	Not Accredited		
Entrance Test/Admission criteria	As per Government Norms		
Fees in Rupees	As per Government Norms		

Programme& Course	M.E – Industrial Engineering		
Duration	2 Years		
Year of 1st approval by the Council	2010		
	2022-2023	2021-2022	2020-2021
Sanctioned Intake	60	60	60
	2019-2020	2018-2019	2017-2018
% Student passed with Distinction	0	0	0
% Students passed with First Class	0	100	100
Students Placed	0	0	0
Minimum Pay Package, Rs./Year	0	0	0
Maximum Pay Package, Rs./Year	0	0	0
Average Pay Package, Rs./Year	0	0	0
Students opted for Higher Studies	0	0	0
Accreditation Status of the Course	Not Accredited		
Entrance Test/Admission criteria	As per Government Norms		
Fees in Rupees	As per Government Norms		

- Name and duration of Programme(s)having Twinning and Collaboration with Foreign University(s) and being run in the same Campus along with status of their AICTE approval: NIL

• **Cut off marks/rank of admission during the last three years**

S. No	Branch	Year	OC		BC		BCM		MBC		SC/ST	
			High	Low	High	Low	High	Low	High	Low	High	Low
1	B.E-CIVIL	2021-22	-	-	-	-	-	-	139	99.5	131.5	105
		2020-21	-	-	-	-	-	-	73	65.5	-	-
		2019-20	-	-	-	-	-	-	125.5	110.5	119.5	98.5
2	B.E-CSE	2021-22	-	-	-	-	-	-	-	-	-	-
		2020-21	-	-	-	-	-	-	-	-	-	-
		2019-20	-	-	-	-	-	-	-	-	-	-
3	B.E-EEE	2021-22	-	-	127	-	95	-	140.5	93.5	127.5	94
		2020-21	-	-	101	-	-	-	75	-	62.5	-
		2019-20	124.5	-	139.5	105.5	106.5	-	127.5	97.5	110.5	88.5
4	B.E-ECE	2021-22	-	-	129.5	65.5	-	-	130.5	105	119.5	65.5
		2020-21	-	-	-	-	-	-	121.5	82.5	147.5	65.5
		2019-20	128.5	-	107.5	63.5	68.5	-	127	68	79.5	64
5	B.E-MECH	2021-22	-	-	122.5	105	-	-	115	103	106	102
		2020-21	-	-	87.5	65	-	-	62.5	-	-	-
		2019-20	130.5	122.5	-	-	-	-	142.5	74.5	135.5	91.5
6	B.Tech-IT	2021-22	150.5	141.5	148	127	-	-	140.5	112	113	62.5
		2020-21	-	-	72.5	-	-	-	108.5	67	67.5	-
		2019-20	132.5	-	127.5	82.5	110	-	133.5	127.5	115.5	102.5
7	MBA	2021-22	40	38	35.5	33.25	-	-	35.5	33.25	35.5	20.5
		2020-21	40	38	35.5	33.25	35.5	32.5	35.5	33.25	35.5	20.5
		2019-20	40	38	35.5	33.25	35.5	32.5	35.5	33.25	35.5	20.5
8	MCA	2021-22	40	38	35.5	33.25	-	-	35.5	33.25	36	19
		2020-21	40	38	35.5	33.25	35.5	33.25	35.5	33.25	36	19
		2019-20	40	38	35.5	33.25	-	-	35.5	33.25	36	19
9	ME-AE	2021-22	-	-	-	-	-	-	64.9	35	60	30
		2020-21	-	-	-	-	-	-	-	-	-	-
		2019-20	-	-	-	-	-	-	-	-	-	-
10	ME-IE	2021-22	66.5	37.5	63.5	32.5	-	-	62	31.5	56	30
		2020-21	67	38	63	31.5	-	-	62	31	58	30.5
		2019-20	65	39	63.5	34	-	-	63.5	34	59	30

7. Faculty

- Course/Branch wise list Faculty members:

<https://www.sbcecarni.com/mdc.php>

8. Profile of Faculty

<https://www.sbcecarni.com/mdc.php>

- **Permanent Faculty: Student Ratio**

Permanent Faculty	95
Total students	757
Faculty – Student Ratio	1:8

- **Number of Faculty employed and left during the last three years**

S.No	Branch	Contents	2021-2022	2021-2020	2020-2019
1	CIVIL	No of faculty employed	4	2	4
		No of faculty left	3	2	3
2	CSE	No of faculty employed	2	2	4
		No of faculty left	2	3	0
3	EEE	No of faculty employed	0	2	1
		No of faculty left	0	2	1
4	ECE	No of faculty employed	0	2	1
		No of faculty left	1	4	0
5	MECH	No of faculty employed	0	0	0
		No of faculty left	5	3	2
6	IT	No of faculty employed	4	2	2
		No of faculty left	4	2	0
7	MBA	No of faculty employed	1	0	0
		No of faculty left	1	0	0
8	MCA	No of faculty employed	1	0	1
		No of faculty left	1	0	1
9	ME-AE	No of faculty employed	0	0	0
		No of faculty left	0	0	1
10	ME-IE	No of faculty employed	0	0	0
		No of faculty left	0	1	0

9. Fee

S.No	Name of the Course	GQ	MQ
1	B.E.-Civil Engineering	50000	50000
2	B.E.-Computer Science and Engineering	50000	50000
3	B.E.-Electrical and Electronics	50000	50000
4	B.E.-Electronics and Communication Engineering	50000	50000
5	B.E.-Mechanical Engineering	50000	50000
6	B.Tech.-Information Technology	50000	50000
7	M.B.A-Master of Business Administration	35000	35000
8	M.C.A.-Master of Computer Applications	35000	35000
9	M.E.-Applied Electronics	50000	50000
10	M.E.-Industrial Engineering	50000	50000

UG: As per Proceedings of the committee on Fixation of fee in respect of Self-Financing Professional Colleges Proc.No.CFF/UG/ Engineering / Fees / 029 / 2019, Dated:28.05.2019.

PG: As per Proceedings of the committee on Fixation of fee in respect of Department of Technical Education Letter No.30206/TAC/2018, Dated:07.08.2018.

- **Time schedule for Payment of fee for the entire programme**
Semester fees - During the beginning of ODD and EVEN semester of every Academic year.
- **No.of Fee waivers granted with amount and name of students: NIL**

Government Concession: -

1. Tuition fees waiver to First Generation Graduates students for OC,BC,MBC,SC & ST Students (As per Tamil Nadu Govt Norms)

Accredited course - Rs 27500/- per year for GQ Students

Non - Accredited course - Rs 25000/- per year for GQ Students

2. Post Metric Scholarship -Tuition Fees Concession for SC & ST Students (As per Tamil Nadu Govt Norms)

Accredited course - Rs 55000/- per year for GQ Students

Non - Accredited course - Rs 50000/- per year for GQ Students

Scholarship offered by the Institution and amount (2022 -23): ACS Scholarship

S.No	Year	Scholarship Amount (Rs)
1	First	4,50,000
2	Second	15000
3	Third	5,00,000
4	Fourth	20,000

Criteria for fee waivers / scholarship:

S.No	Name of Scholarship	Eligibility
1.	Tamil Nadu State Government Scholarship for BC / MBC Students	<ul style="list-style-type: none">✓ Only Government Quota students are Eligible✓ Annual Income of parent: Below 2 Lakhs
2.	Tamil Nadu State Government Scholarship for SC / ST Students	<ul style="list-style-type: none">✓ Both Government Quota & Management Quota Students are Eligible✓ Annual Income of parent:✓ SC/SCA/ST: Below 2.5 Lakhs✓ Converted Christian (AdiDravidar) Annual Income: Below 2 Lakh
3	Special Scholarship for SC/ST Students	<ul style="list-style-type: none">✓ Students should be a hostler from any district. (Except nearby district)✓ Both Government Quota & Management Quota Students are Eligible✓ Annual Income of parent: SC/SCA/ST: Below 1 Lakhs

10. Admission

- Number of seats sanctioned with the year of approval
- Number of Students admitted under various categories each year in the last three years

Students Enrolled as per COE records

Department	Degree	Course	Sanctioned 2018 - 2019	Sanctioned 2019 - 2020	Sanctioned 2020 - 2021	Sanctioned 2021 - 2022	Sanctioned 2022 - 2023	Fifth Year	Fourth Year	Third Year	Second Year	First year	Enrollment Percentage
CIVIL ENGINEERING - -	B.E.	Civil Engineering	0	60	60	60	60	0	5	21	17	2	18.75
COMPUTER SCIENCE AND ENGINEERING - -	B.E.	Computer Science and Engineering	0	60	60	60	60	0	27	16	44	58	60.42
ELECTRICAL AND ELECTRONICS ENGINEERING - -	B.E.	Electrical and Electronics Engineering	0	60	60	60	60	0	20	45	34	16	47.92
ELECTRONICS AND COMMUNICATION ENGINEERING - -	B.E.	Electronics and Communication Engineering	0	60	60	60	60	0	22	10	24	37	38.75
MECHANICAL ENGINEERING - -	B.E.	Mechanical Engineering	0	60	60	60	60	0	27	59	35	5	52.5
INFORMATION TECHNOLOGY - -	B.Tech.	Information Technology	0	60	60	60	60	0	29	10	47	58	60
MASTER OF BUSINESS ADMINISTRATION - -	M.B.A.	Master of Business Administration	0	0	0	60	60	0	0	0	58	60	98.33
MASTER OF COMPUTER APPLICATIONS - -	M.C.A.	Master of Computer Applications	0	0	0	60	60	0	0	0	42	60	85
ELECTRONICS AND COMMUNICATION ENGINEERING - -	M.E.	Applied Electronics	0	0	0	18	18	0	0	0	4	4	22.22
MECHANICAL ENGINEERING - -	M.E.	Industrial Engineering	0	0	0	9	9	0	0	0	8	4	66.67

- **Number of applications received during last three years for admission under Management Quota and number admitted**

S.No	Branch	Year	Regular		Lateral Entry	
			Application Received	Admitted	Application Received	Admitted
1	CIVIL	2021-22	0	0	8	8
		2020-21	0	0	3	3
		2019-20	1	1	0	0
2	CSE	2021-22	6	6	1	1
		2020-21	6	6	1	1
		2019-20	1	1	1	1
3	EEE	2021-22	1	1	15	15
		2020-21	2	2	1	1
		2019-20	0	0	1	1
4	ECE	2021-22	0	0	4	4
		2020-21	1	1	3	3
		2019-20	1	1	0	0
5	MECH	2021-22	0	0	17	17
		2020-21	0	0	5	5
		2019-20	0	0	2	2
6	IT	2021-22	11	11	7	7
		2020-21	0	0	2	2
		2019-20	2	2	2	2
7	MBA	2021-22	58	58	0	0
		2020-21	48	48	0	0
		2019-20	18	18	0	0
8	MCA	2021-22	48	48	0	0
		2020-21	24	24	0	0
		2019-20	0	0	9	9
9	ME-AE	2021-22	2	2	0	0
		2020-21	0	0	0	0
		2019-20	0	0	0	0
10	ME-IE	2021-22	4	4	0	0
		2020-21	1	1	0	0
		2019-20	1	1	0	0

11. Admission Procedure

Government Quota – Admission Procedure

- Tamil Nadu Engineering Admissions 2022 is a complete online process.

Overview of Counselling Process:

- Registration - Online Registration
- Assigning Random Number - Unique random number assigned to all applicants
- Certificate Verification - Uploaded certificates are verified at TFC
- Publication of Rank list - Ranks are assigned to all applicable applicants
- Counselling for Special Reservation - Online counselling for all special categories
- General Counselling - Online counselling for Academic & Vocational courses, consists of Initial Deposit, Choice Filling, Tentative allotment, Confirm Tentative allotment & Provisional Allotment.

Qualification Eligibility:

- Applying candidates must have passed 12th/ HSC or its equivalent from a recognized board or university.
- Candidate must have passed his /her HSC level with Physics, Mathematics and Chemistry as compulsory subjects.
- Students in Intermediate level must have passed with minimum of 50% marks for general candidates; 45% marks for OBC & 40% marks for SC/ ST/ MBC/ DNC/ SCA candidates.
- Students applying for marine engineering must have passed 12th level with PCME subjects securing 60% marks in PCM and 50% marks in English.

Lateral Entry Admissions

- TN LEA 2022 – Tamil Nadu Lateral Entry Admissions for B.E / B.Tech course into Anna university& affiliated colleges for the Diploma / Polytechnic completed students.
- Lateral Entry Direct Second Year Admissions-2022 (LEA-2022) is completely online - Registration, Application Filing, Payments, Certificates uploading, Certificates verification, Choice filling, Allotment and Confirmation.
- Candidates are required to read the instructions given here completely so that they will find it easy to complete all the requirements and successful completion of their counseling and admissions.

The entire Counseling procedure consists of various steps as given below:

- Online Application Registration and Payment of registration fees.
- Uploading the scanned copy of original Certificates.
- Certificates Verification through online.
- Rank Publication (by LEA Authority).
- Exercising the choices of institutions and Branches through online.
- Publication of Tentative Allotment on a notified date (by LEA Authority).
- Confirmation of allotment option by the candidates.
- Provisional allotment of institution and branch (by LEA Authority).
- Final allotment of institution and branch (by LEA Authority).
- Finally reporting to the allotted Institutions at specified date.

Management Quota – Admission Procedure

- Consortium of Self-Financing Professional, Arts and Science Colleges in Tamil Nadu", were majority of the Engineering, Arts and Science Colleges are members.
- The Consortium has been granted permission to admit the students in Postgraduate (MBA / MCA/ M.E / M.TECH / M.ARCH) in various private professional, arts and science colleges under the Management Quota in the state of Tamil Nadu on the basis of Common Entrance Test and for the Undergraduate Engineering Courses (B.E. / B.Tech / B.Arch) on the basis of the marks obtained by a student to in the relevant subjects in the qualifying examination by "Committee to Regulate/Monitor the Admissions of Students to Professional, Arts and Science Colleges", Chennai vide its Proceedings No.COA/Engineering/032/2021, Dated 03.08.2021.
- **TNSF Consortium CET 2022** – The Common Entrance Test (CET) is conducted for the aspirants willing to take admission in Postgraduate (MBA / MCA/ M.E / M.TECH / M.ARCH) courses in the field of private engineering, arts, management and science colleges under the Management Quota in the state of Tamil Nadu for the academic session 2022-23.

- TNSF Consortium CET 2022 for MBA / MCA / ME / M.Tech / M.Arch - Candidates are willing to seek admission can apply for the Common Entrance Test 2022 in online mode on the official website, tnsfconsortium.org. Candidates who will submit the application form on time will get the admit card for the entrance examination
- TNSF Consortium CET 2022 Eligibility Criteria

M.B.A. Degree Programme:

- Candidates must have passed Bachelor's degree of minimum 3 years duration from a recognized university and have secured at least 50% marks (45% for reserved category candidates) at the qualifying degree examination.
 - ✓ 10 + 2 + 3/4 years pattern **(or)**
 - ✓ 10 + 3 years Diploma + 3 years pattern **(or)**
 - ✓ B.E. / B.Tech. / B.Arch. / B.Pharm **(or)**
 - ✓ 10 + 2 + AMIE **(or)**
 - ✓ 10 + 3 Years diploma (awarded by the State Board of Technical Education) + AMIE

M.C.A. Degree Programme:

- Candidate must possess a Bachelor's degree of minimum 3 years duration with mathematics at 10 + 2 level or at Graduate level and secured minimum 50% marks (45% for reserved category candidates) in the qualifying degree examination.
 - ✓ 10 + 2 + 3/4 years pattern **(or)**
 - ✓ 10+3 years Diploma +3 years pattern
 - ✓ 10 + 2 +AMIE (or)
 - ✓ 10 + 3 years diploma (awarded by the State Board of Technical Education) + AMIE

M.E. / M.Tech. / M.Arch. &M.Plan Degree Programme

- Candidates must have passed Bachelor's degree or equivalent from a recognized university and have secured at least 50% marks (45% in the case of reserved category candidates)

Management Quota:

S.No	Name of the Course	2021-2022	2020-2021	2019-2020
1	B.E.-Civil Engineering	22	3	7
2	B.E.-Computer Science and Engineering	6	12	1
3	B.E.-Electrical and Electronics	1	2	3
4	B.E.-Electronics and Communication Engineering	3	2	3
5	B.E.-Mechanical Engineering	17	5	4
6	B.Tech.-Information Technology	11	2	1
7	M.B.A-Master of Business Administration	58	46	17
8	M.C.A.-Master of Computer Applications	48	24	9
9	M.E.-Applied Electronics	2	0	0
10	M.E.-Industrial Engineering	4	1	1

15. Information of Infrastructure and Other Resources Available

- Number of Class Rooms, Tutorial Room, Drawing Hall, Computer Centers, Number of Nodes & Band widthand size of each

S.No	Room Number	Area (Sq. M)	S.No	Room Number	Area (Sq. M)
1	101	93	33	912	33
2	102	93	34	914	33
3	109	93	35	916	33
4	110	93			
5	201	93	Tutorial Room		
6	202	93	1	702	33
7	204	63	2	704	33
8	205	93	3	710	33
9	212	93	4	812	33
10	213	93	5	813	33
11	301	93	6	913	33
12	302	93	7	915	33
13	307	93	8	919	33
14	308	93	9	920	33
15	501	97			
16	502	97	Drawing Halls		
17	504	97	1	706	135
18	701	66	2	806	135
19	703	66			
20	709	66	Computer Centers		
21	711	66	S.No	Room Number	No of Systems
22	713	66	1	104	80
23	801	66	2	304	80
24	803	66	3	305	50
25	810	66	4	306	80
26	812	66	5	401	50
27	815	33	6	402	80
28	816	66			
29	901	33	Online examination facility		
30	902	33	1	Number of Nodes	420
31	904	33	2	Internet bandwidth	64Mbps
32	911	33			

Fire and Safety Certificate

TAMIL NADU FIRE AND RESCUE SERVICES DEPARTMENT FIRE AND RESCUE SERVICE LICENCE.

(Under Section 13 of the Tamil Nadu Fire and Rescue Service Act 1985 and with
Tamil Nadu Fire and Rescue Service Rules 1990 -Appendix III)

L.Dis.No.12962/B1/2022.
L.No:1096/2022.

Date:22.12.2022.

Licence is hereby granted under section 13 of the Tamil Nadu Fire Service Act,1985, for Selling/Storing/ Processing/Pressing/Transporting of the Work/s/Crackers/Petroleum items/LPG Gas Cylinders/Explosives other items to run **ENGINEERING COLLEGE** with in the jurisdiction of **ARNI municipality/ Panchayat/Corporation** at the

Name of Company : SRI BALAJI CHOCKALINGAM ENGINEERING COLLEGE
Premises No. : ARCOT ROAD, A.C.S NAGAR
Street/Road : IRUMBEDU VILLAGE
Taluk/Town : ARNI TALUK
District : THIRUVANNAMALAI DISTRICT

Letter Referred from:THE PRINCIPAL, SRI BALAJI CHOCKALINGAM ENGINEERING COLLEGE, IRUMBEDU, ARNI TALUK, DATE:15.12.2022.

INSPECTION CARRIED OUT BY :- S.O ARNI, DATED ON:17.12.2022.

GENERAL CONDITIONS

As per Col.11 of Appendix V to the Rules Under section 13 of the Act.

- 1) இது உரிம அளிக்கப்படும் இடத்தில் குறைந்தபட்சம் 200 மீட்டர் தொலைவில் தீயணைப்பு நிலையம் இருக்க வேண்டும்.
- 2) உரிம அளிக்கப்படும் இடத்தில் தீயணைப்பு நிலையம் செல்லும் பாதை 20 மீட்டர் அகலத்தில் இருக்க வேண்டும். மேலும் இடத்தில் குறைந்தபட்சம் 200 மீட்டர் தொலைவில் தீயணைப்பு நிலையம் இருக்க வேண்டும்.
- 3) தீயணைப்பு நிலையம் 70 மீட்டர் (அல்லது 70) க்கு குறைந்தபட்சம் 17.03.2005-ம் ஆண்டு தீயணைப்பு சட்டம் மற்றும் தீயணைப்பு சட்டம், தீயணைப்பு சட்டம் மற்றும் தீயணைப்பு சட்டம் 2016 க்கு அமையாவிடக்கூடாது. மேலும் தீயணைப்பு நிலையம் இருக்க வேண்டும்.
- 4) தீயணைப்பு நிலையம் இருக்க வேண்டிய சான்றுகளை சமர்ப்பிக்க வேண்டும்.
- 5) தீயணைப்பு நிலையம் இருக்க வேண்டிய சான்றுகளை சமர்ப்பிக்க வேண்டும்.
- 6) தீயணைப்பு நிலையம் இருக்க வேண்டிய சான்றுகளை சமர்ப்பிக்க வேண்டும். மேலும் தீயணைப்பு நிலையம் இருக்க வேண்டும்.
- 7) தீயணைப்பு நிலையம் இருக்க வேண்டிய சான்றுகளை சமர்ப்பிக்க வேண்டும். மேலும் தீயணைப்பு நிலையம் இருக்க வேண்டும்.



ASST. DISTRICT OFFICER
DISTRICT OFFICER (FAC),
FIRE & RESCUE SERVICES,
THIRUVANNAMALAI DISTRICT.
 2022

To:
THE PRINCIPAL, SRI BALAJI CHOCKALINGAM ENGINEERING COLLEGE,
ARCOT ROAD, A.C.S NAGAR, IRUMBEDU VILLAGE,
ARNI TALUK, THIRUVANNAMALAI DISTRICT.

Copy To: Deputy Director, Northwestern Region, Vellore.

SANITARY CERTIFICATE
(UNDER THE TAMIL NADU EDUCATION RULES)
(APPENDIX 3 – CHAPTER III – RULE 24)

Name and Address of the Institution : *scribble* The Secretary,
Sri Balaji Chockalingam Engineering
College,
Arcot Road, A.C.S. Nagar, Irumbedu,
Arni Taluk-632 317,
Thiruvannamalai Dist.

scribble Drag the cursor over the area you
want to capture.

I hereby declare that I have inspected the above institution building and premises on 30.11.2022. and certify, that the accommodation provided for each of the several class rooms is sufficient for the Maximum Number of Pupils taught there in and is Properly Ventilated and lighted,

- the building is maintained in substantial repair,
- It is neat and clean,
- the latrine arrangements are adequate and satisfactory,
- the supply of drinking water is wholesome
- In all other necessary aspects the sanitation is Satisfactory.
- The Period of validity of the sanitary certificate for the year 2022-2023

scribble
BLOCK HEALTH SUPERVISOR
S. V. NAGARAM - 632 317. *30/11/22*
CHEYYAR HUD,
THIRUVANNAMALAI DISTRICT.

K.Dis.No: 6314 /E5/2022

O/o the Deputy Director of Health Services,
Cheyyar-604 407

Dated: 07.12.2022

Countersigned

scribble
Deputy Director of Health Services,
Cheyyar-604 407

scribble
07/12/22

• **Hostel Facilities**

S.No	Hostel	Number of Rooms
1	Boys	132
2	Girls	22

- **Number of Library books/ Titles/ Journals available (Programme-wise)**

S.No	Courses	No. of Titles	No. of Books	No. of Journals
1	B.E.-Civil Engineering	456	1398	12
2	B.E.-Computer Science and Engineering	1065	3195	12
3	B.E.-Electrical and Electronics	1009	3030	12
4	B.E.-Electronics and Communication Engineering	1198	3594	12
5	B.E.-Mechanical Engineering	1457	4370	12
6	B.Tech.-Information Technology	991	2972	12
7	M.B.A-Master of Business Administration	449	1348	12
8	M.C.A.-Master of Computer Applications	197	591	12
9	M.E.-Applied Electronics	145	336	12
10	M.E.-Industrial Engineering	145	311	12
11	Science and Humanities	1041	3307	
12	General	256	769	

E-library Facilities:

The Digital Library contains 30 computers. Students and faculties are accessing a huge range of electronic resources to support their studies, research and teaching.

The library provides access to 1276 Engineering and Technology e-journals through DELNET and Gale Database (IESTC) membership and other E-resources such as, NPTEL videos are available.

List of online National/ International Journals subscribed

DELNET-Engineering and Technology: Membership Number: IM-4378

S.No	Courses	No. of E-Journals
1	B.E.-Civil Engineering	81
2	B.E.-Computer Science and Engineering	60

3	B.E.-Electrical and Electronics	30
4	B.E.-Electronics and Communication Engineering	72
5	B.E.-Mechanical Engineering	70
6	B.Tech.-Information Technology	54
7	M.B.A-Master of Business Administration	234
8	M.C.A.-Master of Computer Applications	34
9	M.E.-Applied Electronics	165
10	M.E.-Industrial Engineering	100
11	Science and Humanities	376



DELNET
Developing Library Network
New Delhi
www.delnet.in

Certificate of Membership

This certifies that

***Sri Balaji Chockalingam
Engineering College
Irumbedu, Thiruvannamali District***

is an Institutional Member of

DELNET – Developing Library Network

and is entitled to all benefits and privileges pertaining thereto.

Membership Number *IM – 4378* has been renewed and next
renewal is due on July 16, 2023



Date of Issue: July 8, 2022

Dr. Sangeeta Kaul
Director
DELNET, New Delhi

Laboratory and Workshop

<https://www.sbcearni.com/mdc.php>

Computing Facilities

LICENSED SOFTWARE / OPEN SOURCE		
S.No.	Software	Remarks
1.	Python 3.0	Programming Language
2.	C / C++ / Java / Python	Programming Language
3.	Compiler Network Simulator like NS2	Simulation Software
4.	GnuPG	Simulation Software
5.	Mobile Application Development Tools	Programming Software
6.	Virtual box, VMware Workstation, Cloud Environment Creation, Openstack, Hadoop, Coludism, GAE launcher	Cloud Software
7.	Microsoft Visual Studio. Net (AE) ONLP NL	Licensed Software
8.	Rational Rose	Licensed Software
9.	RHEL Desktop with Workstation Option	Licensed Software
10.	Oracle 10g Standard Edition One Processor License	Server
11.	Java/JSP/ISP Webserver/Apache Tomcat / MySQL	Web Server
12.	Net beans	Programming Application
13.	Linux OS and GNU Computer	Server
14.	CADENCE Software	Licensed Software
15.	Xilinx	Licensed Software
16.	ETAP	Licensed Software
17.	Lab View	Licensed Software
18.	IAR – Embedded software	Licensed Software
19.	Auto CAD	Licensed Software
20.	Solid Works	Licensed Software
21.	Ansys	Licensed Software
22.	Fanuc	Licensed Software
23.	Staad-PRO	Licensed Software
24.	Hadoop2.8.0 Package	Open source Software Framework
25.	Django	Open source web framework
26.	xivelypass	Open source Software platform

• List of facilities available

Games and Sports Facilities

S.No	Description	Available	Area (Sq.mt)
1	Physical Education Department	01 No	42
2	Gym – Chess, Carrom board	01 No	320
3	Non-Standard 200 M Track and Field	6 Lanes	2050
4	Cricket Oval	01 No.	9600
5	Basketball Court with Concrete	01 Nos.	2600
6	Kabaddi Court	01 Nos.	150
7	Tennis Court (Clay)	01 No.	800
8	Volleyball Court	01 Nos.	330
9	Handball Court	01 No.	800
10	Throw ball	01 No	350
11	Badminton Court	01 No	85

Extra-Curricular Activities

The Institution offers a good opportunity for the students to take part in a variety of extra-curricular activities such as dances, mono acting, playing musical instruments, enacting dramas etc.,

Students exhibit their talents in the cultural events arranged by the college every year. Selective performances are displayed in Annual Day.

Soft Skill Development Facilities

The Department of Training and Placement Cell is integral part of Sri Balaji Chockalingam Engineering College. It was set up with a view to facilitate the students to get the employment opportunities in the college campus while they pursue their graduation.

This department interacts with reputed organizations all over the country for arranging campus interviews for the placement of final year students.

It also enhances the soft-skill capability of the students through regular training programs. The department counsels the final year students for their higher studies and for getting projects from industries.

To coordinate the placement activities the college has a separate Placement cell Headed by Mr.V.Kandasamy.

The placement cell manages its activities collectively by the students and all head of departments. The Staff coordinators support in all the Training and Placement Cell activities.

They help to conducting programs like communication skill development, Personality development, Technical skill development, etc. Since the time of its inception, the members of the cell have been working on the training and development activities to equip the students to meet the requirements of the recruiting companies.

The Placement cell has adopted an effective communication system to keep the students informed about potential job opportunities and guide from time to time.

OBJECTIVES:

- To profile the students to meet the corporate expectation and place them in reputed companies based on the expected Job profiles of each student.
- To motivate students to develop their overall personality in terms of career planning, goal setting and re-skilling which will stand them in good stead even after getting the job.
- To encourage students aspire for higher studies and guiding them to take competitive exams such as CAT, GATE, TOEFL, GRE, GMAT AND IELTS
- To develop the current technical and practical knowledge of students.

TRAINING:

The training program starts after the completion of seventh semester classes. Special courses are offered by the training experts in various skills like

Soft Skill Training

General Aptitude,Personality Development,Communication Skill
Group Discussion andMock Interview

Technical Training

JAVA,EMBEDED,CCNA,DOT NET, CLOUD COMPUTING
AUTO CAD/CAM, LAB VIEW and PLC etc. are also offered.

Teaching Learning Process

- Curricula and Syllabus of each of the Programmes

<https://cac.annauniv.edu/>

- Academic Calendar of the University

<https://www.sbcecarni.com/mdc.php>

- Academic Time Table and work load with the name of the Faculty members handling the Course

<https://www.sbcecarni.com/mdc.php>

17. MoUs with Industries

<https://www.sbcecarni.com/mou.php>

18. LoA and Subsequent EoA till the current Academic Year

<https://www.sbcecarni.com/mdc.php>

19. Accounted audited statement for the last three years

Financial Information (2019-20)

Financial income:		
S.No	Items	Amount In Thousands
1	Grants Recieved From	
(i)	University Grants Commission	0.0
(ii)	Distance education Council	0.0
(iii)	Other Central Government Departmnts	0.0
2	Grants recieved From State government	0.0
3	Grants Recieved From University	0.0
4	Grants Recieved From Local Bodies	0.0
5	Donations	0.0
6	Tuition Fee	43145.083
(i)	Indian students in regular education mode	
(ii)	Foreign students in regular education	
(iii)	Indian students in distance education	
(iv)	Foreign students in distanoe education	
7	Other Fees	0.0
8	Interests	0.0
9	Sale Of Application Form	0.0
10	Other Income	172.124
(i)	Payment on lodging and boarding from Indian students	
(ii)	Payment on lodging and boarding from foreign students	
(iii)	Income from faculties visiting abroad	
(iv)	Other sources	
11	Total	43317.207

BLOCK 2F: FINANCIAL INFORMATION[Help](#)

(During Financial year 2018 - 2019)

INCOME			
S. No.	Items	Amount converted in thousands	Amount in absolute Rupees
1	Grants Received from		
(i)	University Grants Commission	0	0
(ii)	Distance Education Council	0	0
(iii)	Other Central Government Departments	0	0
2	Grants Received from State Government	0	0
3	Grants Received from University	0	0
4	Grants Received from Local Bodies	0	0
5	Donations	0	0
6	Tuition Fee	36,030	36,030,000
7	Other Fees	1,826.185	1,826,185
8	Interests	193.184	193,184
9	Sale of Application Form	45.7	45,700
10	Other Income	7,624.776	7,624,776
11	Total	45,719.845	45,719,845

EXPENDITURE			
S. No.	Items	Amount converted in thousands in thousands	Amount in absolute Rupees
1	Salary, Allowances & Retirement Benefits	24,524.526	24,524,526
2	Buildings (Construction and Maintenance)	2,112.406	2,112,406
3	Library & Laboratory	603.779	603,779
4	Research Activities	50	50,000
5	Scholarships	3,009.8	3,009,800
6	Other Expenses	27,020.08	27,020,080
7	Total	57,320.591	57,320,591

BLOCK 2F: FINANCIAL INFORMATION[Help](#)

(During Financial year 2016 - 2017)

INCOME			
S. No.	Items	Amount converted in thousands	Amount in absolute Rupees
1	Grants Received from		
(i)	University Grants Commission	0	0
(ii)	Distance Education Council	0	0
(iii)	Other Central Government Departments	0	0
2	Grants Received from State Government	0	0
3	Grants Received from University	0	0
4	Grants Received from Local Bodies	0	0
5	Donations	0	0
6	Tuition Fee	37,837.5	37,837,500
7	Other Fees	10,477.81	10,477,810
8	Interests	0	0
9	Sale of Application Form	0	0
10	Other Income	1,269.224	1,269,224
11	Total	49,584.334	49,584,334

EXPENDITURE			
S. No.	Items	Amount converted in thousands in thousands	Amount in absolute Rupees
1	Salary, Allowances & Retirement Benefits	47,018.818	47,018,818
2	Buildings (Construction and Maintenance)	11,040.583	11,040,583
3	Library & Laboratory	195.805	195,805
4	Research Activities	148.845	148,845
5	Scholarships	223.5	223,500
6	Other Expenses	985.155	985,155
7	Total	59,590.488	59,590,488

20. Best Practices adopted, if any

- Hands on training classes are conducted by the subject experts from industry.
- NPTEL and other online courses have been implanted with regular classes.
- Encouraging the students to enroll the online courses in the SWAYAM portal

21. List of Faculty Members

S.No	Department	Faculty	Designation
1	CIVIL	S.Santhosh	Asst.Prof
2		J.Priyanga	Asst.Prof
3		V.Rekha	Asst.Prof
4		M.Rubini	Asst.Prof
5		T.Revathi	Asst.Prof
6		C.Jayaprathap	Asst.Prof
7		A.Natarajan	Asst.Prof
8		E.Manjula	Asst.Prof
9		A.Suganya	Asst.Prof
10	CSE	Mr. T. Karthikeyan	Asso.Prof
11		Mr. K. Chandra Kumar	Asst.Prof
12		Mr. R. Balaji	Asst.Prof
13		Mr. M. Rajpandiyam	Asst.Prof
14		Mrs. R. Sandhya	Asst.Prof
15		Mrs. S. Sowmya	Asst.Prof
16		Mrs. V. Rekha	Asst.Prof
17		Mrs. S. Saraswathi	Asst.Prof
18		Mrs. S. Porkodi	Asst.Prof
19	EEE	Dr.T.Elango	Professor
20		K.Bharathi	Asst.Prof
21		S.Kosalairaman	Asst.Prof
22		R.S.Sundaramoorthy	Asst.Prof
23		S.S.Vignesh	Asst.Prof
24		A.Megallan	Asst.Prof

25		R.P.Abinaya	Asst.Prof
26		D.Anbuezhian	Asst.Prof
27		V.Dharanya	Asst.Prof
28	ECE	Dr.V.Manonmani	Professor
29		Mr.S.Boopathi	Asso.Prof
30		Mr.V.Amarnath	Asso.Prof
31		Mr.D.Prabakaran	Asst.Prof
S.No	Department	Faculty	Designation
32	ECE	Mr.S.Kannan	Asst.Prof
33		Mr.K.Raja	Asst.Prof
34		Mr.A.K.T.Sathishkumar	Asst.Prof
35		Mrs.S.Swathi	Asst.Prof
36		Mrs.S.Hemarani	Asst.Prof
37	MECH	Dr.P.Ramasamy	Professor
38		C.Arumugam	Asst.Prof
39		P.Booneshwaran	Asst.Prof
40		S.Gokulabalan	Asst.Prof
41		S.Ayyappan	Asst.Prof
42		C.Perumal	Asst.Prof
43		A.Raji	Asst.Prof
44		T.Suresh	Asst.Prof
45	IT	Dr. S. Dharani	Professor
46		Mr. R. Venkatarathinam	Professor
47		Mr. S. Vimal	Asst.Prof
48		Mr. S. Selvam	Asst.Prof
49		Mrs. M. Megala	Asst.Prof
50		Mrs. J. Priyanka	Asst.Prof
51		Mrs. G. Suganya	Asst.Prof

52		Miss. P. Jayagandhi	Asst.Prof
53		Mr. T. Ravi	Asst.Prof
54		Mr. M. Prabakaran	Asst.Prof
55	ME-IE	Dr.V.Thirunavukkarasu	Professor
56		Mr.N.Lokeshwaran	Asst.Prof
57	ME-AE	Dr.K.Vijayakanthan	Asst.Prof
58		Mrs.M.Sharmila	Asst.Prof
59	MBA	Dr.C.Madhavi	Professor
60		K.Siva	Asst.Prof
61		Dr. V.Kandasamy	Professor
62		S.Ragothaman	Asst.Prof
63		S.Ganapathy	Asst.Prof
64		D.Koteeswari	Asst.Prof
S.No	Department	Faculty	Designation
65	MCA	K.Selvam	Professor
66		G.Kirubanandan	Asst.Prof
67		T.Subash	Asst.Prof
68		H.Prabu	Asst.Prof
69		V.Dhivyalakshmi	Asst.Prof
70		S.Meena	Asst.Prof
71	S&H	Dr.S.Vijayakumar	Prof
72		Dr.G.M.Rajesh	Asst. Prof
73		Dr.N.Dharanirajan	Asst. Prof
74		S.Ilango	Asst. Prof
75		P.Janaki	Asst. Prof
76		K.SangeethaThulasiRaman	Asst. Prof
77		Dr.S.Jayaprakash	Asst. Prof
78		Dr.A.Sangeetha	Asst. Prof

79	Dr.C.Govindaraj	Asst. Prof
80	Dr.G.Anbukkarasi	Asst. Prof
81	P.Arun	Asst. Prof
82	Dr.Ilaiyakumar	Asst. Prof
83	S.Sathish Kumar	Asst. Prof
84	M.Revathi	Asst. Prof
85	R.Mahadevan	Asst. Prof
86	M.Balasubramani	Asst. Prof
87	D.Karthi	Asst. Prof
88	B.Periyaswamy	Asst.Prof